



&\$&% &\$&&

&\$&& %%



.....	5
.....	5
.....	5
.....	5
.....	6
.....	7
.....	8
.....	8
.....	11
.....	12
.....	13
.....	13
%" .....	13
&" .....	14
' " .....	14
( " .....	15
.....	15
.....	15
.....	16
.....	17
.....	17
.....	17
%" .....	17
&" .....	18
' " .....	18
.....	18
.....	18
.....	19
.....	19
.....	19
.....	19
.....	19
.....	20
.....	20
.....	22
.....	22
.....	24
.....	26
.....	27
.....	28
.....	28
%" .....	28
&" .....	28
' " .....	28
( " .....	29

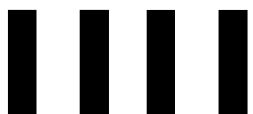

	.....	29
	.....	30
	.....	31
	.....	31
	.....	31
"	.....	31
"	.....	33
	.....	33
"	.....	33
"	.....	33
' "	.....	33
''''	.....	34
	.....	34
"	.....	34
"	.....	34
	.....	35

b)



2006

7

2015

A

39

9139

9789.7

963

596

28

14

% +! &

% %

'!'!%

% (!%

% )!%

∂ ( ∘°



3	7.69%	3	7.69%	1	2.56%
	6	10.26%	1	2.56%	3
	7.69%	1	2.56%	35	
12	34.29%				

# P

% \*

\*! %

1

1

8366	181	592	1199	2910

\*! %

2022 3005 3019 2977

592 100% 98.61%

1444 57 600

385 399 14

100% 9

3 2854 165

45 30 30 15 10

10 15 10

2022 44 2021

39 5 2022 51

2021 46 5 2022

18 19 2021 11 10

2022

5

11

# C e

	A		14	415.0	491.0	76.0
	A		10	414.0	458.0	44.0
	A		21	451.0	494.0	43.0
	A		618	360.0	419.0	59.0
	A		439	471.0	515.0	44.0
	A		10	343.0	432.0	89.0
	A		10	405.0	483.0	78.0
	A		30	426.0	480.0	54.0
	A		10	505.0	544.0	39.0
	A		7	428.0	474.0	46.0
	A		3	468.0	517.0	49.0
	A		6	440.0	486.0	46.0

% (! %  
% \*

% (! &  
\*! ' ! &

\*! ' ! %

\*! ' ! '

15: 1      2021      "      "      188      429      450      596      113      652.5      18.96%      9789.7      31.54%      71.98%      75.5%



3

3

2019- 2020	626	55	653. 5	14. 02
2020- 2021	596	25	608. 5	15. 54
2021- 2022	596	113	652. 5	15

1

#

1

Ž

y

\$") Ž

/

			%		%
	56	33	5.54	7	6.19

%)!%

%)!'

2 3 4

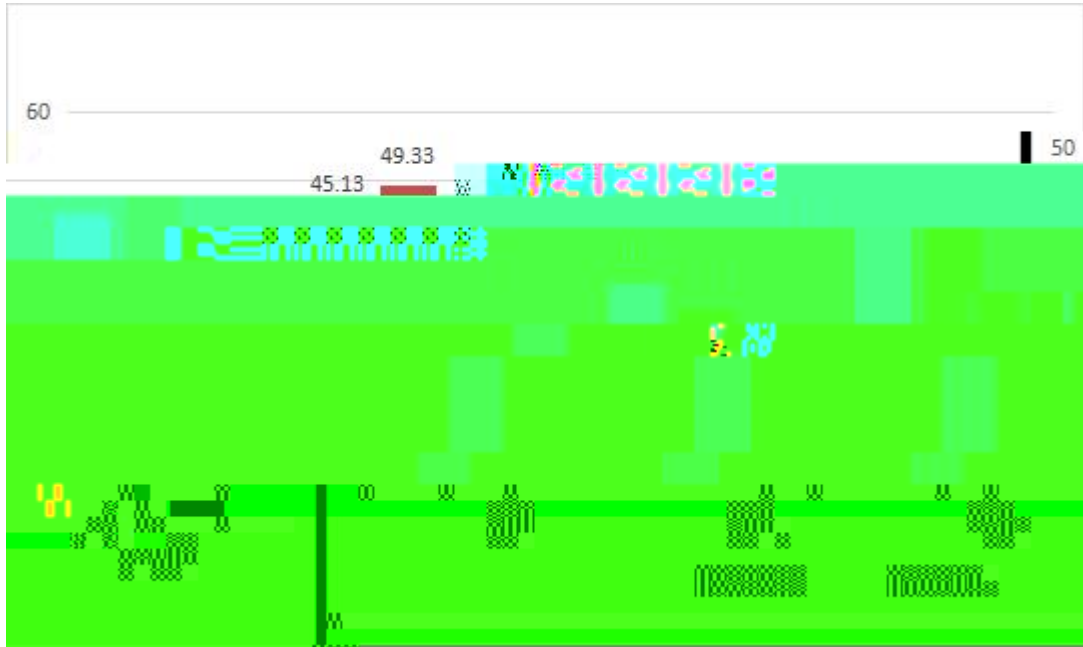

2

%

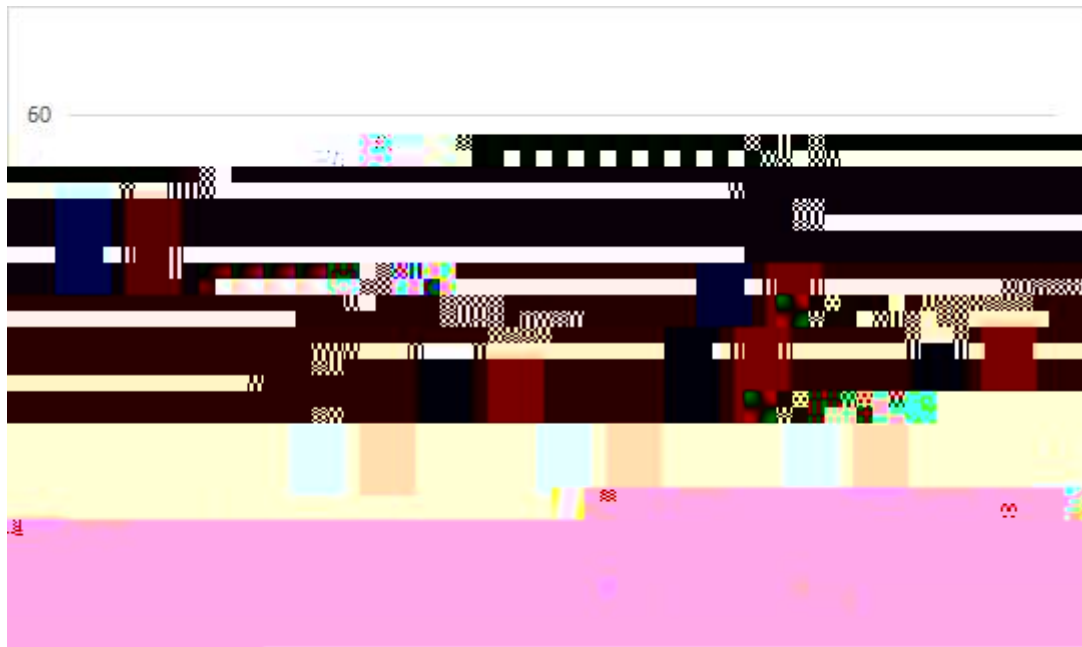

3

%



4

%

16

27

2021

3

%)!%

'!'!%

'!'!&

			1122	76.48%
	2205		72.39%	
357		24.34%	558	18.32%
			344	23.45%
532		17.47%		882
	60.12%		1708	56.07%
		846		57.67%
	54.6%			1663
	%)!%		%)!'	%)!('
	)!%%			

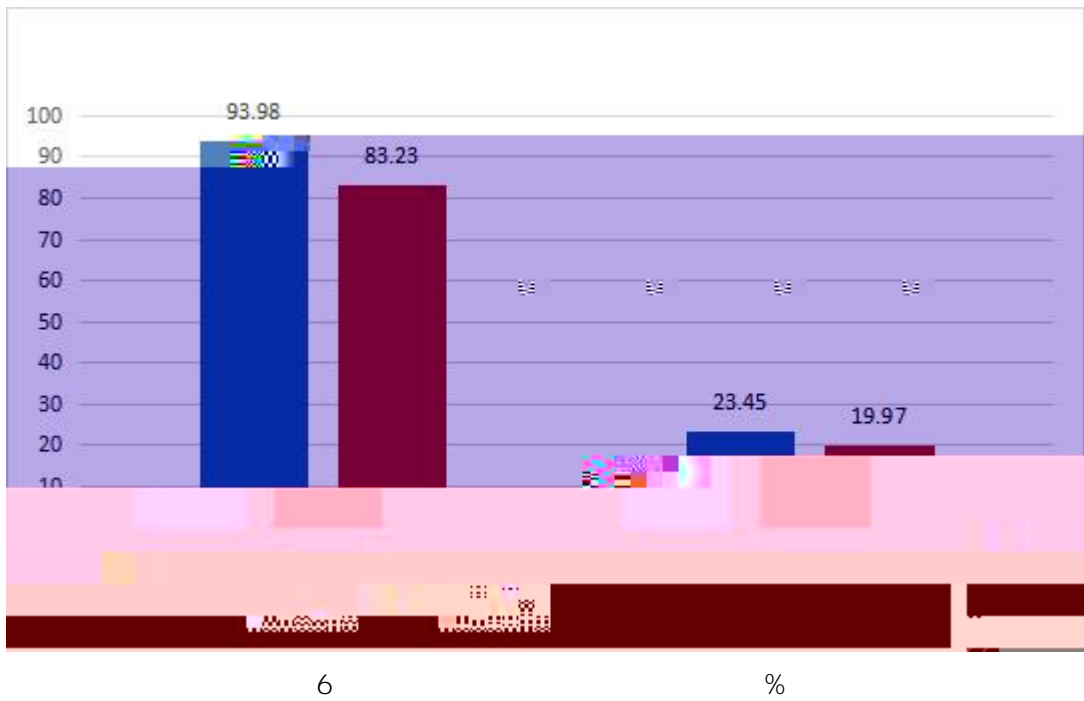
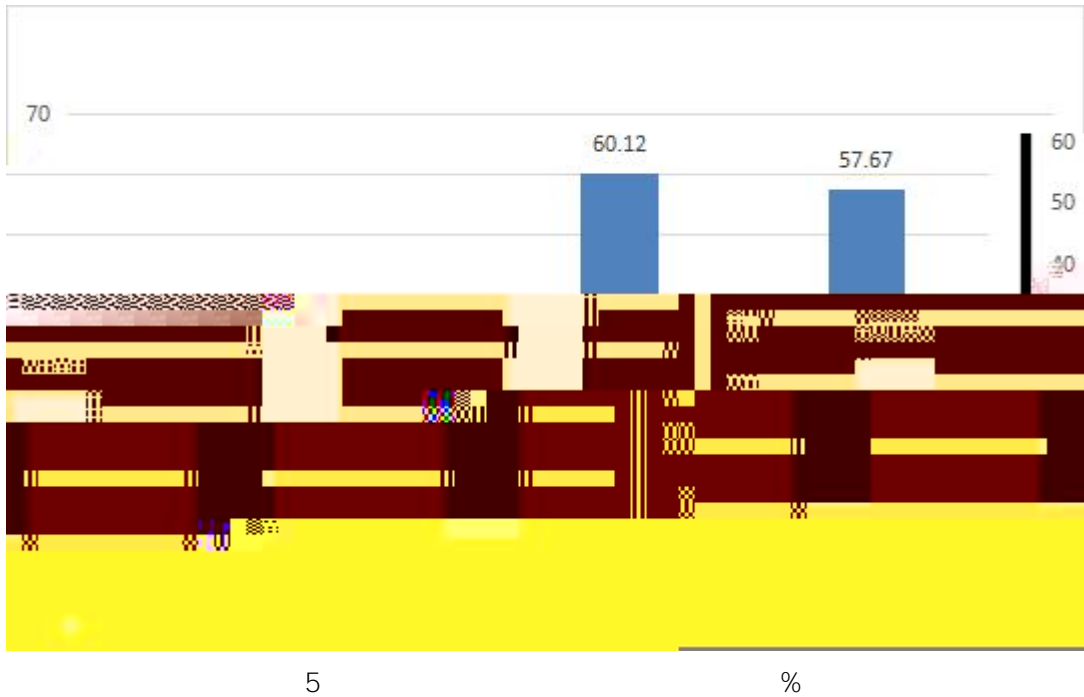

532	344	23.45%
85	17.47%	
278	52.47%	
	156	55.82%
	12	

166

93.98% 2021

83.23%

'!!!%

)!%%

! " #



("

	10000Mbps	10200Mbps	
	10G	400M	10400M
			8000
1000		700GB	6
390m <sup>2</sup>		32	1
6		SAN NAS	54. 8TB

5

2022	%)!%			(! &		
7	2022			7		
%	%	%	%	%	%	%
-	-	-	-	67.53	21.05	33.79
70.37	15.82	40.07		70.34	19.40	



		%	%	%
30		9.87	15.56	25.20
		17.82	10.76	25.51
31-60		58.79	84.44	71.96
		56.52	86.71	70.92
61-90		13.12	0.00	2.36
		9.97	0.63	3.46
90		18.22	0.00	0.48
		15.69	1.90	0.10

$\% )! \%$        $\mathcal{A}E )!'$        $)! \%$        $)! \%$  &

1169

63.02%

2  
 35      2021  
           9 2021

6

4  
 42  
 9

	10	10
	4	4

+! & % •

4.

2022

191

1560

130

20-30

7

10-19

17 10

11

100%

35

3

5

10

10

10

				%					
020302		8	1	100.00	3	4	2	6	0
030503		24	7	100.00	15	2	16	5	3
040106		30	7	100.00	13	10	7	15	8
040107		17	3	100.00	9	5	4	2	11
040108		13	4	100.00	5	4	5	5	3
040201		17	11	100.00	5	1	4	10	3
050101		22	7	100.00	13	2	8	9	5
050107T		9	0	--	6	3	0	6	3
050201		23	4	100.00	12	7	4	13	6
050262		10	1	100.00	8	1	2	8	0
050306T		8	2	100.00	4	2	1	7	0

060101		19	3	100.00	11	5	9	5	5
070101		17	5	100.00	9	3	5	10	2
070201		9	4	75.00	4	1	5	1	3
070202		5	1	100.00	4	0	1	3	0
070501		22	4	100.00	9	9	12	8	2
071201	5 0;	9	0	--	7	2	0	8	1
080401		16	4	100.00	7	4	14	2	0
080706		7	0	--	5	2	3	4	0
080901		13	1	100.00	9	3	3	9	1
080910T		13	1	100.00	5	7	2	7	4
081001		7	0	--	1	5	1	3	3
081101		5	0	--	1	1	0	4	1
081301		23	5	100.00	13	4	14	8	1
081302		11	4	100.00	4	3	7	4	0
082701		8	1	0.00	6	1			



24. 3  
1352. 93 638. 75  
11

2066. 93

27. 32

11

3. 12







081001		23.5	28.0	10.0	32.8	1	4	0
081101		23.0	30.0	3.5	39.7	0	15	0
081301		27.0	24.0	12.0	29.31	1	7	0
081302		23.0	20.5	12.0	24.51	3	27	14
082701		17.0	31.0	6.0	29.09	5	28	11
082802		40.0	48.0	6.0	40.55	0	3	0
082803		25.0	40.0	6.0	40.12	0	4	0
090501		28.0	33.0	12.0	37.2	0	17	28
090502		25.0	35.0	3.0	49.79	0	9	0
090601		24.0	34.0	1.0	36.02	2	17	0
101101		19.33	23.33	1.67	33.46	4	7	75
120203K		23.0	34.0	4.0	44.88	2	4	8
120302		24.0	45.0	1.0	40.59	2	26	5
120901K		28.67	20.67	12.0	38.44	1	8	37
130202		12.0	51.0	12.0	38.65	0	107	54
130401		14.0	53.5	1.5	60.0	0	110	63
130502		12.0	97.0	12.0	68.12	0	6	0
	/	21.05	35.81	5.23	39.06	2.12	7	31

(! &

Ã

"

"

" "+" " "



("

2021-2022



	"	"	2018	
	3	60%	4	5
80%				
	14	155		1834
		230		90718
1				

" "



c

b

b

š, í ě

j

í

"

" "

"

ň

ê m' m'

ê m' p

ê m'

2

%

2021

2021

2021-2025

02 2

2022 11

2500

1.

95.2%

94.3%

83.5%

85.1%

89.9%

88.5%

2.

87.5%

90.2%

89.5%

86.3%

89.9%

88.6%

89.3%

11

1

2

3

2022

2094

2085

99.57%

96.59%

# IOS

\*!)

2022 8 31

53.49%

117

5.61%

78.1%

\*!)

2022

179

"

1

7.47%

107

"

0.93%

98

"

91.58%

72

"

8

11 23

91.58%

2021-2022

204

126

240

1

121

51

36

125

802

4.12%

45

952

154

"





1	1	
2	2	
3	3	
4	4	
5	5	
6	6	
7	7	
8	8	
9	9	
10	10	
11	11	
12	12	
13	13	
14	14	
15	15	

## 2020—2021

1.	%	91.54
2.		963
3.		39
4.		35
5.		0
6.		' , ' ,
7.		15
8.		10302.64
9.		775.83
10.		115.53
11.		2682122
12.		629194
13.		20.56
14.		1.14
15.		4096.63
16.		1568.43
17.		219.32
18.		134.57
19.		1557
		/
		40.07
		40.25
20.		41.18
		36.06
		33.33
		33.79
		37.54
		42.23



33. 46

40. 91

1

											%	
9789.7	9139	8366	0	592	0	0	0	3019	8547	2094	91.54	15

2

963	596	181	269	118	131	298	134	42	113	

1a

8



--	--	--	--	--	--	--	--

5

799344. 58	87. 47	187863. 67	20. 56	58891. 4	6. 44	113901. 8	12. 45

6

( ) (-") e GB "

113. 1

115. 53

2682122

62919. 0. 1

8

5578.91

0.92

10

165 93 66 40.07 124 26 15.82

157

% %

12

	10	11	39

13